



Child Care Resource

Leading our community in making
early care & education work!

181 Commerce St. Williston, VT 05495
phone: 802-863-3367
fax: 802-863-4202
www.childcareresource.org

Annual Report for Fiscal Year 2009-2010



Sheila Quenneville, South Burlington Family Child Care Provider

“Knowledge. Committment. Trust. Dedication. Understanding. These words come to mind when I think of Child Care Resource.”

For three years, I was a family home child care provider. When I needed direction to start my own child care business, Child Care Resource (CCR) invited me to professional development workshops. When I wanted to support the families in my program and help them to afford care for their children, CCR introduced me to their Subsidy Specialists. When I needed guidance and consultation about how I could better meet the social and emotional needs of the children in my care, CCR found a team of professionals in the community to help me. When I needed a shoulder to cry on about the challenges I faced as a quality care provider, CCR came to my program and listened. Children, parents, providers, and the greater community all thrive and reach their

potential, thanks to the success and continued efforts of this organization. I credit CCR for the overall success of my business and for helping me to see the value and importance in the work of early childhood educators. Though I am no longer a child care provider, CCR continues to inspire and support me as I transition into a new role within early education. The extent of the services CCR provides allows me to further my professional and personal growth within my field without having to give up the valuable and irreplaceable community connections I have made. As I move forward, I will continue to look to CCR for support. The early education community can count on them for quality and sustainability, and that gives me hope for our future.

~ Lisa M. Guerrero

The Facts . . .

Did you know that more than 6,000 Chittenden County children are in child care each day? Some of these children live in families that struggle with poverty and some have experienced homelessness. Some are new Americans. Some have developmental or behavioral challenges.

CCR helps families and providers make child care connections, strengthen early learning opportunities by working with early care and education providers, and create child care solutions for communities. In the last year, CCR helped in the following ways:

- ☐ Helped 2,000 families find child care so that they could go to work with peace of mind
- ☐ Helped 1,500 low and moderate income families access assistance to pay for child care so that they could choose the child care that best fit their families' needs
- ☐ Helped feed 967 children in child care each month, so they could feel good, learn, and grow
- ☐ Helped 905 early childhood providers and educators increase their skills and knowlege through affordable trainings, so that they could best support children to reach their potential

Today's young children are tomorrow's workers, taxpayers, voters, and parents. Vermont's future prosperity depends upon our ability to provide children with the opportunity to develop into healthy and productive citizens and leaders. CCR strives to ensure that children, from birth through age twelve, are developing to their full potential and are well prepared for school and life.



"CCR Gave Me Everything I Needed"

Eighteen years ago my husband and I needed child care for our 10 month old daughter, as I returned to work. My company had a child care referral contract with CCR, & they gave me everything I needed to make this critical decision. We found a program that met our needs, & our daughter thrived. CCR was there for me when I needed them, & 3 years ago I happily joined their Board of Directors.

CCR does much more than help parents find child care. In fact, they offer a full range of child care support services that help families & providers make child care work, helping kids overcome obstacles so they can succeed in life.

This past year has been challenging as the VT legislature & administration struggled to address serious budget shortfalls. Since the change in administration, CCR's Executive Director, Elizabeth Meyer is now serving on a steering committee to develop options for the new administration to consider. It is clear that these options will need to provide cost savings, while also keeping the best interests of children, families, & providers as top priority. Thank you Elizabeth for taking on this critical role to support our community.

I would like to thank CCR's staff & Board for their dedication, & I look forward to the challenges of FY 2011 & beyond.

~Board President, Mary Meredith



FINANCIAL STATEMENT: OPERATIONS

FY09/10

REVENUE

-Federal & State.....	\$868,568
-CCFP Provider Reimbursement.....	365,346
-Child Care Center Tuition.....	292,916
-Training & Referral Fees.....	79,823
-Corporate, Foundation & Fundraising.....	118,790
-Public School.....	42,167
TOTAL REVENUE.....	\$1,767,610

EXPENSES

-Child Nutrition Program.....	\$478,282
-Referral & Subsidy.....	363,617
-Child Care Provider Training & Consultation.....	409,454
-Child Care Center.....	291,625
-Community Outreach.....	11,773
-Administration & Fundraising.....	205,435
TOTAL EXPENSES.....	\$1,760,186
NET INCOME.....	\$7,424

CCR Board of Directors

2009-2010

President.....	Mary Meredith
Vice President.....	Vacancy
Secretary.....	Mary Anne Sjoblom
Member at Large.....	Karen Gray
	Michele Campbell
	Ellen Drolette
	Kathryn Heath
	Laura McClure
	Holly Moriglioni
	Kelly Rivers
	Deborah Sabourin

Program Directors

Executive Director.....	Elizabeth Meyer
Professional Development.....	Meghan Flanders
Child Nutrition Program.....	Anna Graham
Consultation.....	Sharon Halnon
Subsidy & Referral.....	Kathie Mercia
Williston Children's Center.....	Andrea Viets

What we hear about our services....

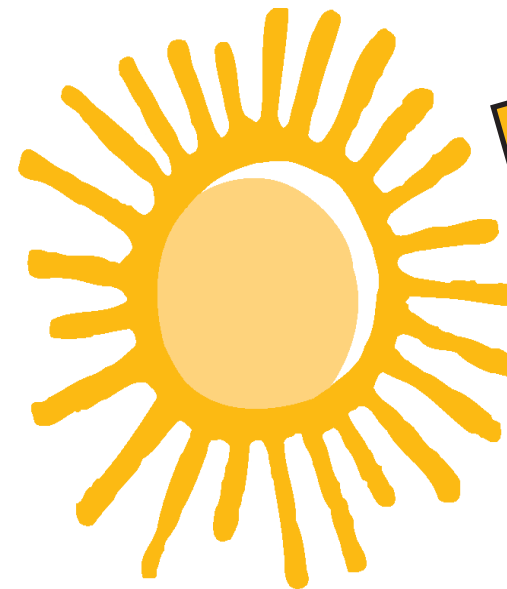

"I have been dealing with CCR for years, and the level of friendliness and attention has always been consistent. Wonderful!"

"I enjoyed the care, support, and understanding I received. CCR is a great learning place as a whole. I have enjoyed many workshops and people care, are always kind, and offer professional help."

"I appreciate having experts to run ideas by and to support me in my job. Difficult family situations are sometimes emotional, and knowing I can talk through issues and how to best handle them is priceless!"

CCR Extends Our Most Sincere Gratitude to Our FY 09-10 Donors:

INDIVIDUALS & ORGANIZATIONS:

Andrew & Carolyn Fitzgerald, Anna & Vahini Raghunadha, Anonymous, Arnold & Virginia Golodetz, ATC Associates, Audra Pinto, Ben & Anne Boshier, Bob Robinson, Bobbin Mill Building Co., Candelin Wahl, Carole Moran, Christine Dunbar, Citizens Bank, City of Winooski, Claudia Abae & Detley Hunds-dorfer, Commerce St Condominiums LLC, Competitive Computing, Connie Dollinger, Danielle Smail-Gingue, David & Charlotte Erksen, David & Elizabeth London, David & Karen Bogdan, David & Katherine Leahy, Donald & Hope Schultz, Doug Racine, Drew & Donna Nixon, Edlund Co. Inc., Edward & Jane Krasnow, Edward & Joan Fitzpatrick, Elisabeth Sanders, Elizabeth Meyer & Carl Lorentson, Elizabeth Wilkens, Essex Hollow Playschool, Ethelyn & Thomas Campbell, Fred "Chico" Lager & Yvette Pigeon, Ginny & Jeffrey Couture, Grace Mignosa, Holly Moriglioni, IBM Employees- Directed Donations, James & Barbara Flint, Jen Mincar, Jenifer Lary, Jennifer Lynch, Jennifer Appleyard & Kevin Chu, Jeremy Steinbacher, Jerry Greenfield & Elizabeth Skarie, Jim & Oonagh Dillon, Joan & Helmut Lenes, Jo-Anne McDonough, John & Alida Dinklage, John & Bonnie Carpenter, Jonthon Ruggles, Joseph & Betsy Holsopple, Karen & Lee Gray, Kathleen Olwell & Wolfgang Weise, Katrina Roberts, Kelli Rivers, Kevin & Heather Kittell, Key Bank, Lakewind Construction Inc., Laura McClure, Laurel Bongiorno, Lauren & Peter Gibbs, Lee Ann & Harold Start, Lisa Steele, Louise Dietzel, Louise Thabault & John Leddy, Maida Townsend, Maple St Building Co., Marc A. Clement, Margery M. Gladston, Marie Kerbaugh, Mary Hirst, Mary & James Meredith, Mary Anne & Glenn Sjoblom, Matt & Anna Grady, Matt & Cecilia Daly, Michael & Carissa Moungey, Michele Campbell, Michelle & Jerome Cann, Morris Belisle Jr., NE Federal Credit Union, North Country Federal Credit Union, Northfield Savings Bank, Pamela & David Simendinger, Paulette Thabault & Peter Gunther, PGM Nutritionals LLC, Penrose & Schuyler Jackson, Poker Hill School, Rita Johnson, Robin & John Hadden, Rosalyn & Thomas Graham, Sally Howe, Sandra & John Dooley, Sarah Forbes Design, Scott & Partners Architects, Sean & Maryanne Ledwith, Sharon & Thomas Lockwood, Sovernet, Steven & Constance Metz, Sue Cobb & Stephen J. Znamierowski, Susan Bentlage, Terri Lavalette, Time & Mary Volk, Todd & Ellen Drolette, Tom & Erika Reeves, Town of Jericho, Town of Shelburne, Town of Williston, VT State Employee Credit Union, VT Technical College, Vicky Smith & David Porteous, VtShares, White & Burke Real Estate Investment Advisors, Inc.

GRANTORS:

Burlington School District, Burton Snowboards, Ceridian Corp., Chittenden South Supervisory Union, Child Development Division of the Dept. for Children & Families, Fletcher Allen Health Care, General Dynamics, IBM Global Work/Life Fund, South Burlington School District, State of VT- Child Development, State of VT- Dept. of Education, The Agnes M. Lindsay Trust, VT Community Preschool Collaborative, VT Humanities Council, VT State Employees Association.

IN-KIND DONATIONS:

Al's French Fries, Bagel Plus, Ben & Jerry's Foundation, Biodome, Bolton Valley Resort, Bonnie Acker, Boston Celtics, Boston Red Sox, Bromley Mountain Resort, Burlington Bagel Bakery, Burton, Catering by Dale, Chef's Corner Bakery, City Market, Coca-Cola Bottling Co., Costco, Courtyard by Marriott, Duncan Wisniewski Architecture, Essex Cinemas, Flynn Center for the Performing Arts, Greater Burlington YMCA, Green Mountain Coffee Roasters, Hair Forte, Hannaford, Inn at Essex, J.A. Morrissey Inc., John Chiles Glass, Katherine Montstream, Lake Champlain Shoreline Cruises, Lake Monsters, Local Motion, Magic Hat Brewing Co., Majestic 10 Movie Theater, Marilyn's, McKenzie Country Classics, Mount Snow, Mr. G's, Natural Provisions, New England Revolution, Old Spokes Home, Perrywinkles Fine Jewelry, Petra Cliffs, Price Chopper, Rocky Ridge Golf Club, Seventh Generation, Shaw's, Shelburne Farms, Shelburne Vineyards, Small Dog Electronics, Smuggs, Sports & Fitness Edge, Stella, Steven Bushey, T-Bone Restaurant, Topnotch Resort & Spa, Toscano's Bistro Cafe, UMIAC, United Way & SECCA, University Mall, VT National Country Club, Vero Beach Hotel & Spa, VT State Parks.

CONTRIBUTIONS MADE IN MEMORY/HONOR OF:

In honor of Lou Ann Benanati- Sandra Dooley

In honor of Staff at Williston Child Care- Lee Ann Start

Design Services: CCR Staff Amanda Neubelt

